

MERCYFIRST BOARD OF TRUSTEES

CHAIRMAN
SCOTT Gildea

VICE CHAIRS
PATRICK McCarthy
SR. Patricia Wolf, RSM

TREASURER
Harold Thomas

SECRETARY
Stephen Davy

PRESIDENT/CEO
Gerard McCaffery

JOHN B. ALLEN
SR. SHEILA Browne, RSM
CHRISTINE Canariato
SR. CATHERINE CRUMLISH, RSM
MARIE D'AMATO-RIZZI
SR. IVETTE V. DIAZ, RSM
BRIAN J. HECKER
SR. MAUREEN JESSNIK, RSM
WILLIAM K. LAVIN
RHONDA MACO
MARC MCKENZIE
KEVIN SHINE
LEONARD STEKOL
PAUL TRAVERS
SR. SHEILA TYNAN, RSM



THURSDAY, NOVEMBER 3, 2016

HONORING
ANGEL OF HOPE AWARD



ABOUT OUR HONOREE

MERCYFIRST AND RIDGEMOOD SAVINGS BANK HAVE A CONNECTION THAT GOES BACK OVER 40 YEARS WHEN A BANK EXECUTIVE ADOPTED A CHILD FROM ANGEL GUARDIAN HOME IN BROOKLYN. THE RELATIONSHIP GREW OVER THE YEARS AS WILLIAM MCGARRY, PRESIDENT/CEO OF RIDGEMOOD SAVINGS BANK, SERVED AS BOARD CHAIR OF THE ANGEL GUARDIAN FOUNDATION. THE FORMATION OF MERCYFIRST CAME IN 2003 WITH THE MERGER OF ANGEL GUARDIAN AND ST. MARY'S. AT THAT TIME, BILL JOINED THE MERCYFIRST BOARD OF TRUSTEES WHERE HE SERVED AS CHAIR OF THE AUDIT COMMITTEE. WHEN BILL RETIRED IN 2012, HE RECOMMENDED LEONARD STEKOL TO REPLACE HIM AS A MEMBER OF THE MERCYFIRST BOARD OF TRUSTEES. LEN, PRESIDENT/COO OF RIDGEMOOD SAVINGS BANK, HAS BEEN AN ACTIVE MEMBER OF THE FINANCE COMMITTEE, AND HAS PLAYED AN IMPORTANT ROLE IN FUNDRAISING FOR MERCYFIRST. RIDGEMOOD SAVINGS BANK IS AN ACTIVE SUPPORTER OF MERCYFIRST'S EVENTS AS WELL AS VARIOUS ACTIVITIES WITH OUR YOUTH AND WE COULDN'T BE PROUDER TO HONOR THEM WITH THE 2016 ANGEL OF HOPE AWARD.



MERCYFIRST'S

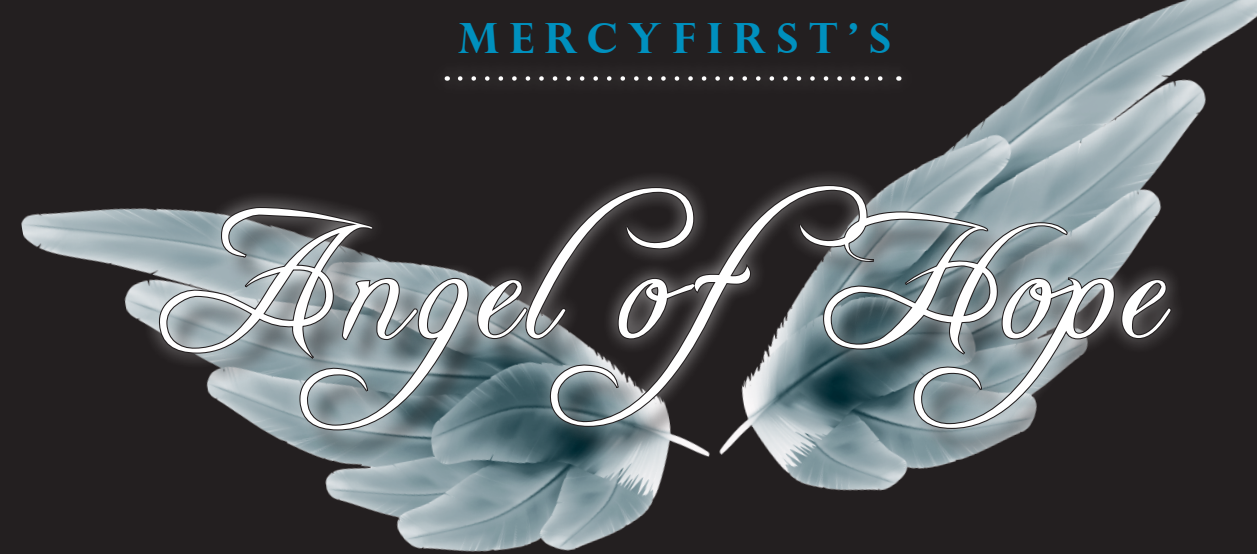

COCKTAIL EVENT

THURSDAY, NOVEMBER 3, 2016

6:00PM - 9:30PM

TRIBECA ROOFTOP

2 DESBROSSES ST., NYC

ANGEL OF HOPE SPONSORSHIP OPPORTUNITIES

ANGEL OF HOPE – CHIEF BENEFACTOR

THE OPPORTUNITY: \$25,000

- INCLUDES 25 GUEST TICKETS
- PREMIER PLACEMENT OF TWO FULL PAGES IN 2016 "ANGEL OF HOPE" JOURNAL
- SPECIAL RECOGNITION BEFORE, DURING AND AFTER EVENT, BOTH PRINTED AND ONLINE
- FOUR COMPLIMENTARY PASSES TO 2017 MERCYFIRST GOLF OUTING AT TAM O'SHANTER OR THE CREEK (SPRING 2017)
- TWO COMPLIMENTARY PASSES TO 2017 SCHOLARSHIP DINNER AT BROOKLYN BOTANIC GARDEN (SPRING 2017)

SCHOLARSHIPS OF HOPE

THE OPPORTUNITY: \$10,000

- INCLUDES 10 GUEST TICKETS
- PREMIER PLACEMENT OF ONE FULL PAGE IN 2016 "ANGEL OF HOPE" JOURNAL
- SPECIAL RECOGNITION BEFORE, DURING AND AFTER EVENT, BOTH PRINTED AND ONLINE
- 2017 MERCYFIRST SCHOLARSHIP NAMED IN YOUR HONOR AT THE SCHOLARSHIP DINNER
- FOUR COMPLIMENTARY PASSES TO 2017 SCHOLARSHIP DINNER AT BROOKLYN BOTANIC GARDEN (SPRING 2017)

ANGEL GUARDIANS OF HOPE OR ST. MARY'S ANGELS OF HOPE

THE OPPORTUNITY: \$7,500

- INCLUDES 8 GUEST TICKETS
- PREFERRED PLACEMENT OF ONE FULL PAGE IN 2016 "ANGEL OF HOPE" JOURNAL
- SPECIAL RECOGNITION BEFORE, DURING AND AFTER EVENT, BOTH PRINTED AND ONLINE

AMBASSADORS OF HOPE

THE OPPORTUNITY: \$5,000

- INCLUDES 5 GUEST TICKETS
- PREFERRED PLACEMENT OF ONE FULL PAGE IN 2016 "ANGEL OF HOPE" JOURNAL
- SPECIAL RECOGNITION BEFORE, DURING AND AFTER EVENT, BOTH PRINTED AND ONLINE

ANGELS OF HOPE

THE OPPORTUNITY: \$500

- INCLUDES 1 GUEST TICKET
- NAME AND/OR ASSOCIATED COMPANY INCLUDED ON ANGEL OF HOPE WEB PAGE

MERCYFIRST'S ANGELS (UNDER 30)

THE OPPORTUNITY: \$300

- INCLUDES 1 TICKET FOR OUR GUESTS AGE 30 AND UNDER
- NAME AND/OR ASSOCIATED COMPANY INCLUDED ON ANGEL OF HOPE WEB PAGE

ANGEL OF HOPE JOURNAL

THE ANGEL OF HOPE JOURNAL IS GIVEN TO ALL WHO ATTEND AND CONTRIBUTE TO THE EVENT. IF YOUR RESERVATIONS DO NOT INCLUDE AN ANGEL OF HOPE TRIBUTE PAGE OR YOU WOULD LIKE TO PURCHASE A TRIBUTE PAGE WITHOUT RESERVATIONS, PAGES ARE AVAILABLE AT THE FOLLOWING RATES:

<input type="checkbox"/>	FULL PAGE, PREMIUM PLACEMENT (5 x 6.5" VERTICAL)	\$2,500
<input type="checkbox"/>	HALF PAGE, PREFERRED PLACEMENT (5 x 3.25" HORIZONTAL)	\$1,500
<input type="checkbox"/>	QUARTER PAGE, SPECIAL PLACEMENT (2.5 x 3.25")	\$500
<input type="checkbox"/>	WELL-WISHERS LINE	\$200

JOURNAL SUBMISSION DEADLINE: **OCTOBER 3RD**.

DIGITAL FILES PREFERRED. FILES SHOULD BE PDF, EPS, OR TIFF; 300 DPI

EMAIL TO: KSNEDEN@MERCYFIRST.ORG

MERCYFIRST IS A 501 (C) (3) ORGANIZATION, FEDERAL TAX ID 11-1635089. CONTRIBUTIONS ARE FULLY TAX DEDUCTIBLE AFTER \$165 PER PERSON IN ATTENDANCE. PLEASE CHECK WITH YOUR COMPANY'S MATCHING GIFT PLAN AS MANY WILL MATCH THE CONTRIBUTION.

MERCYFIRST'S



THURSDAY, NOVEMBER 3, 2016
TRIBECA ROOFTOP, NYC

NAME: _____

COMPANY: _____

ADDRESS: _____

CITY: _____ STATE: _____ ZIP: _____

DAYTIME PHONE: _____

EMAIL ADDRESS: _____

SOLICITED BY: _____

.....
TOTAL AMOUNT \$: _____

I AM UNABLE TO ATTEND BUT WOULD LIKE TO SUPPORT MERCYFIRST.

CHECK ENCLOSED MY EMPLOYER WILL MATCH MY GIFT

VISA MASTERCARD AMEX

CARDHOLDER NAME: _____

CARD NUMBER: _____

EXP.DATE(MM/YY): _____ SECURITY CODE: _____

BILLING ADDRESS (IF DIFFERENT FROM ABOVE): _____

CARDHOLDER SIGNATURE: _____

NAME OF GUESTS

- 1. _____
- 2. _____
- 3. _____
- 4. _____
- 5. _____
- 6. _____
- 7. _____
- 8. _____
- 9. _____
- 10. _____

PLEASE MAKE CHECKS PAYABLE TO MERCYFIRST AND SEND TO
525 CONVENT ROAD, SYOSSET, NY 11791 - ATTN: RESOURCE DEVELOPMENT DEPT.
OR 516.677.9064 FAX

ONLINE REGISTRATION ALSO AVAILABLE: WWW.MERCYFIRST.ORG/AOH

FOR MORE INFORMATION, CONTACT KERRI SNEDEN
516.921.0808 x 114 OR KSNEDE@MERCYFIRST.ORG